

Appendix 16

Appendix 16.1

Viewpoint Location Plan

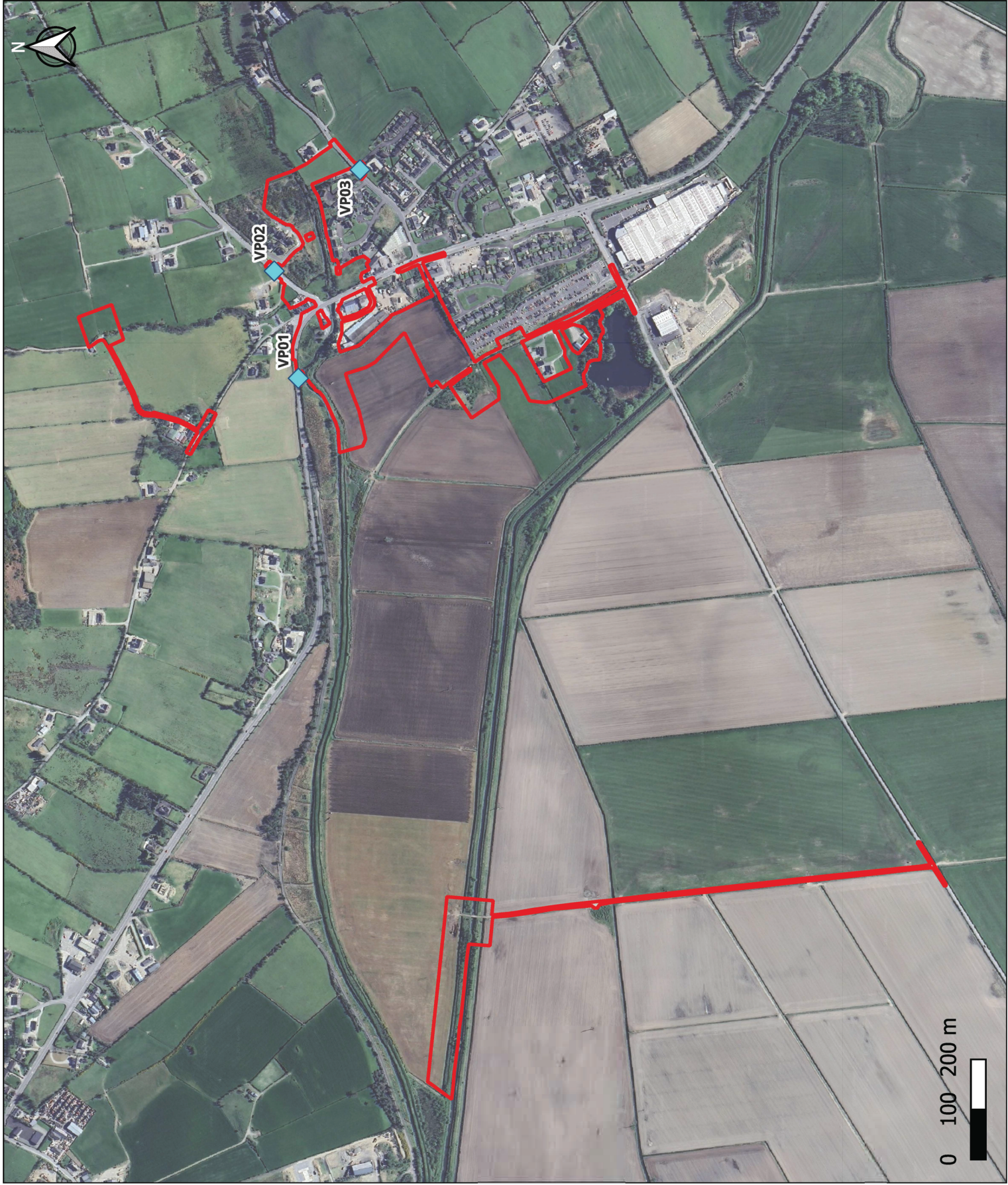

Legend

- Red Line Boundary
- ◆ Viewpoint Location Plan

VP01	R238 Northern end of the village
VP02	Monereagh Park
VP03	R239 at Fairview Manor

 Tetra Tech
 RPS
 Elmwood House T +44(0) 28 90 667914
 74 Boucher Road F +44(0) 28 90 666286
 www.rpsgroup.com/ireland
 E ireland@rpsgroup.com
 B112 6RZ

Client: Donegal County Council

Project: Donegal Flood Relief Burnfoot

Title: Viewpoint Location Plan

Appendix No. 16.1	
Project Ref	Date
794-NI-WAE-IBE2000	Jan 2026
	Revision
	D01

Appendix 16.2a

VP01 R238 Northern End of Village – Existing View

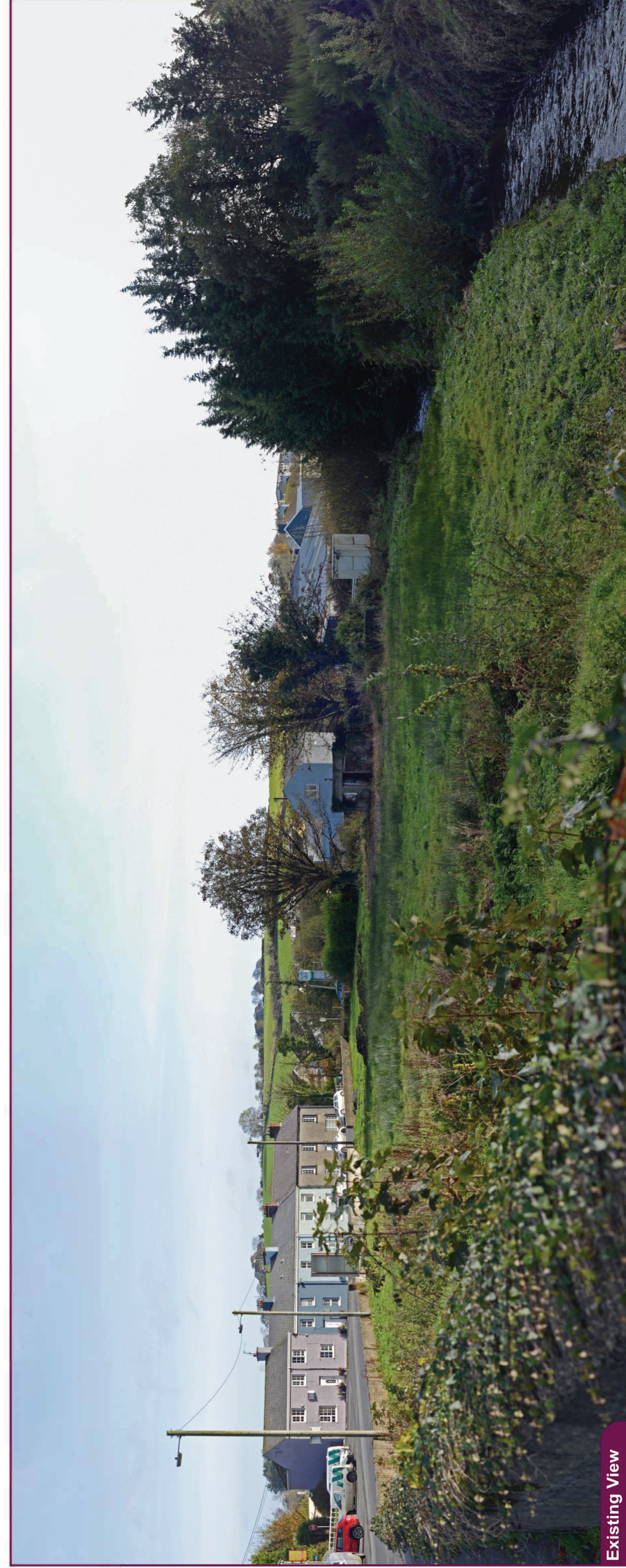

Existing View

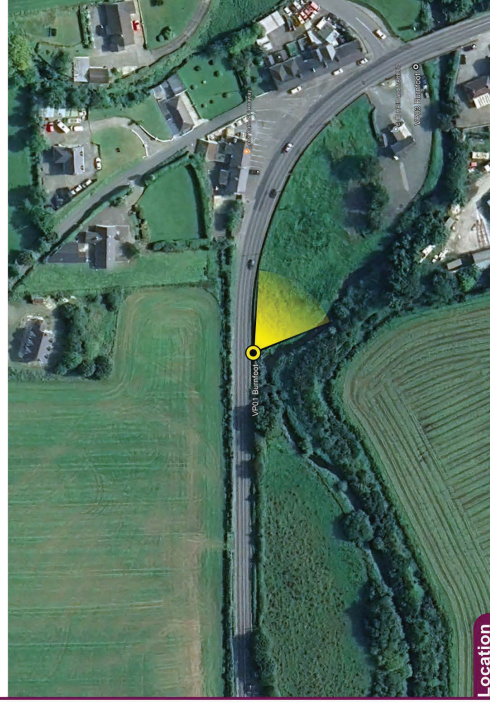

Location



Tripod

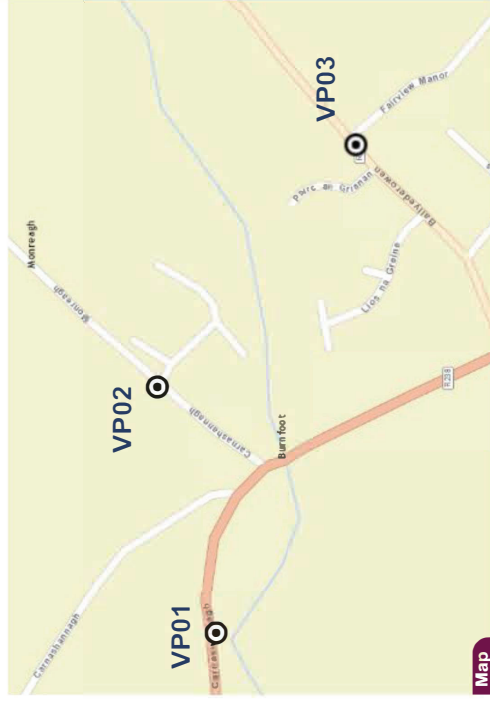

Map

Camera	Nikon D600	Eastings	637822	Title:	637822
Date	01.11.22	Northings	923745	VP01 R238 Northern end of village	
View height	1.65 m AGL	Direction	145°	EXISTING VIEW	
Field of View	65°	Distance	150 m		

Projection: Irish Grid
 Data Source: RPS 2024
 Status: Issued

Drawn by:	GMG	Project:	GMG
Checked:	SA	Donegal Flood Relief	
Appendix Nr.:	16.2a	Burnfoot	
Date:	Jan 2025		

Client:



Comhairle Contae
Dhúin na nGall
 Donegal County Council

RPS
 RURAL PRACTICE SOLUTIONS
 A TRUSTEES COMPANY
 Making Complex
 Projects
 Easier
 Elmwood House, 74 Boucher Road
 BELFAST, BT12 6RZ | 028 9066 7914

Appendix 16.2b

VP01 R238 Northern End of Village – Photomontage View

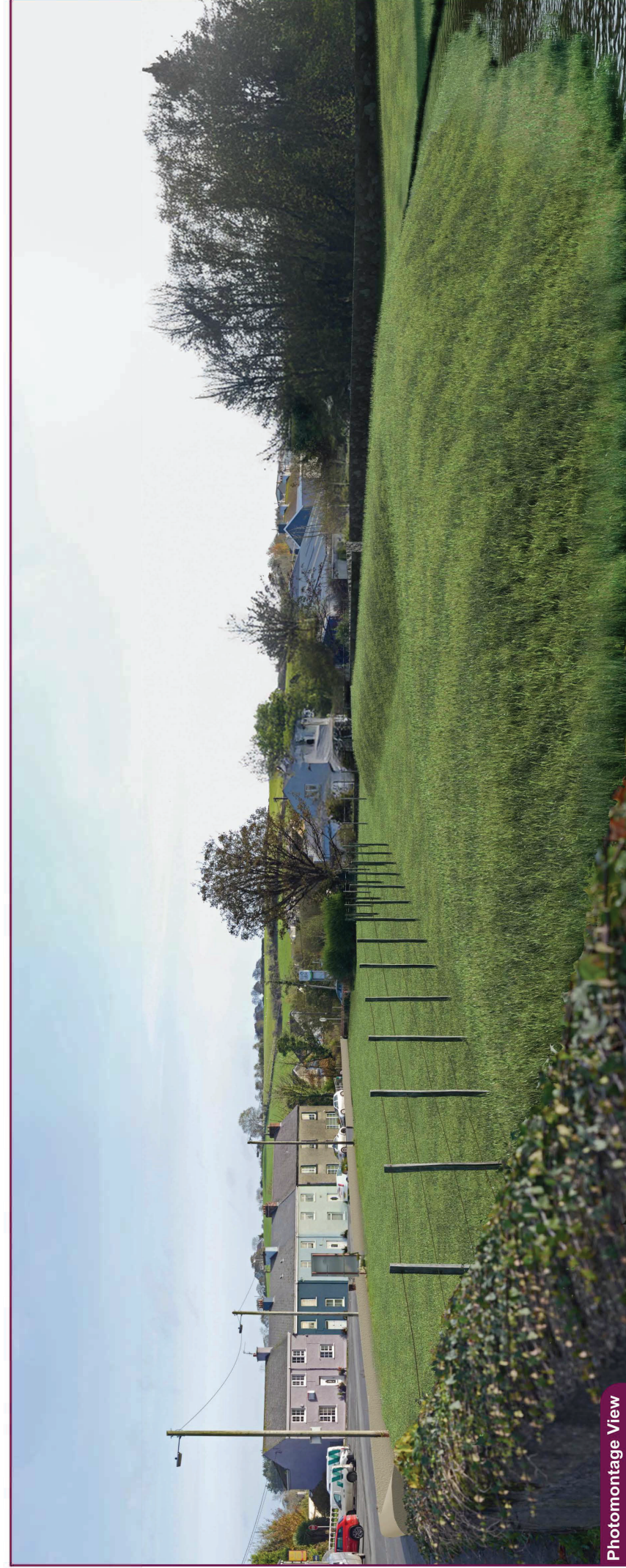

Photomontage View

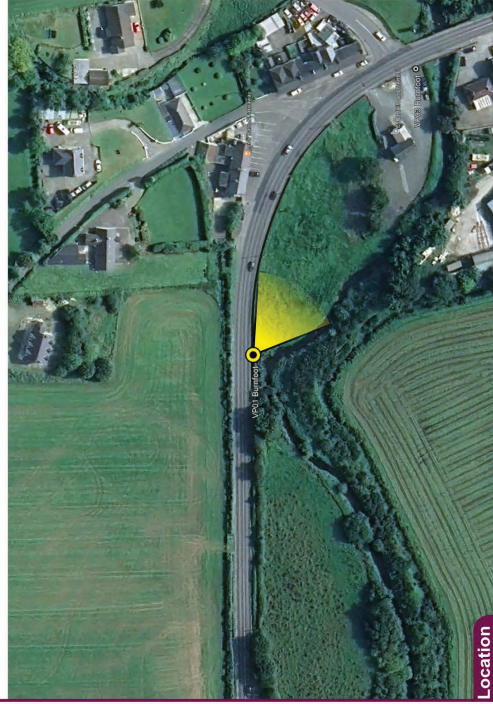

Location



Tripod



Camera	Nikon D600	Eastings	637822	Title:	
Date	01.11.22	Northings	923745	VP01 R238 Northern end of village	
View height	1.65 m AGL	Direction	145°	Photomontage View	
Field of View	65°	Distance	150 m		

Details	Irish Grid	Drawn by:	GMG	Project:	
Projection:	RPS 2024	Checked:	SA	Donegal Flood Relief	
Data Source:	Issued	Appendix Nr.:	16.2b	Burnfoot	
Status:	Jan 2025	Date:	Jan 2025		

Client:

Comhairle Contae Donegal County Council
 Donegal County Council

Making Complex City
 RPS
 A TRUSTEES COMPANY
 Elmwood House, 74 Boucher Road
 BELFAST, BT12 6RZ | 028 9066 7914

Appendix 16.3a

VP02 Monreagh Park – Existing View

Appendix 16.3b
VP02 Monreagh Park – Photomontage View



Photomontage View



Location



Tripod

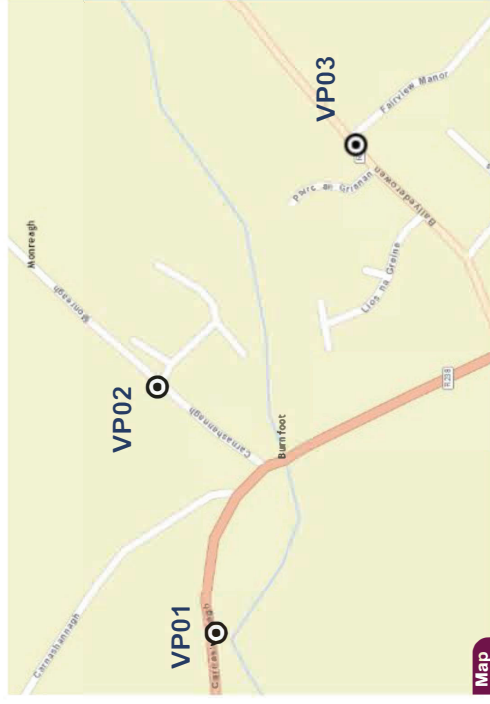

Map

Camera	Nikon D600	Easting	638036	Title:	
Date	01.11.22	Northing	923793		
View height	1.65 m AGL	Direction	180°		
Field of View	65°	Distance	10 m		

VP02 Monereagh Park
Photomontage View

Details	Irish Grid	Drawn by:	GMG	Project:	
Projection:	RPS 2024	Checked:	SA		
Data Source:	RPS 2024	Appendix Nr.:	16.3b		
Status:	Issued	Date:	Jan 2025		

Donegal Flood Relief
Burnfoot

Client:



Comhairle Contae Dún na nGall
Donegal County Council

Making Complex Communities Better



RPS
A TITAN GROUP COMPANY

Elmwood House, 74 Boucher Road
BELFAST, BT12 6RZ | 028 9066 7914

Appendix 16.4a
VP04 R239 at Fairview Manor – Existing View



Existing View



Location

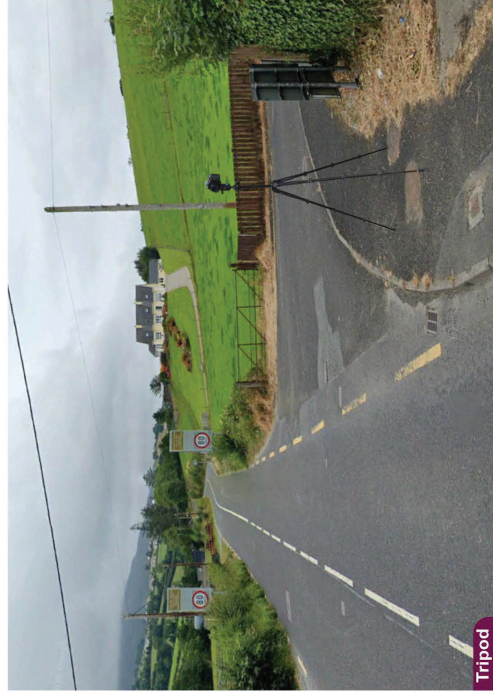

Tripod



Map

Camera	Nikon D600	Easting	638238	Title:	VP03 R239 at Fairview Manor
Date	01.11.22	Northing	923622		EXISTING VIEW
View height	1.65 m AGL	Direction	0°		
Field of View	65°	Distance	15 m		

Details	Irish Grid	Drawn by:	GMG	Project:	Donegal Flood Relief
Projection:	RPS 2024	Checked:	SA		Burnfoot
Data Source:	Issued	Appendix Nr.:	16.4a		
Status:	Jan 2025	Date:			

Client:



Comhairle Contae
Dhúin na nGall
Donegal County Council

Making
Complex
Projects
Easy



CPS
A TRUSTEES COMPANY

Elmwood House, 74 Boucher Road
BELFAST, BT12 6RZ | 028 9066 7914

Appendix 16.4b

VP04 R239 at Fairview Manor – Photomontage View



Photomontage View



Location



Tripod

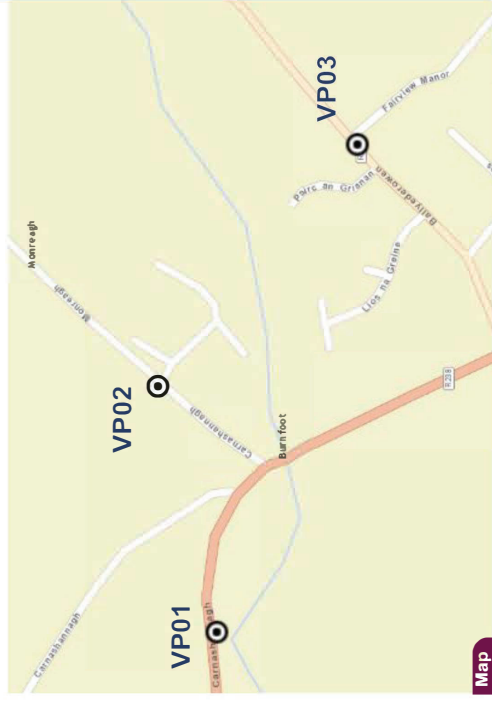

Camera	Nikon D600	Easting	638238	Title	638238
Date	01.11.22	Northing	923622		923622
View height	1.65 m AGL	Direction	0°		0°
Field of View	65°	Distance	15 m		15 m

VP03 R239 at Fairview Manor
Photomontage View

Details	Irish Grid	Drawn by:	GMG	Project:	
	RPS 2024	Checked:	SA		
	Issued	Appendix Nr:	16.4b		
		Date:	Jan 2025		

Donegal Flood Relief
Burnfoot



Comhairle Contae
Dún na nGall
Donegal County Council

Client:

CPS
Making Complex
Projects
Easy
A TRUSTED COMPANY
Elmwood House, 74 Boucher Road
BELFAST, BT12 6RZ | 028 9066 7914